

## INSTALANDO O SQL SERVER 2008 R2

Dica: Nome do Administrador não deve ter caracteres especiais. Caso tenha para mudar entre: iniciar e digite LUSRMGR.MSC na janela clique em usuário e mude o nome.

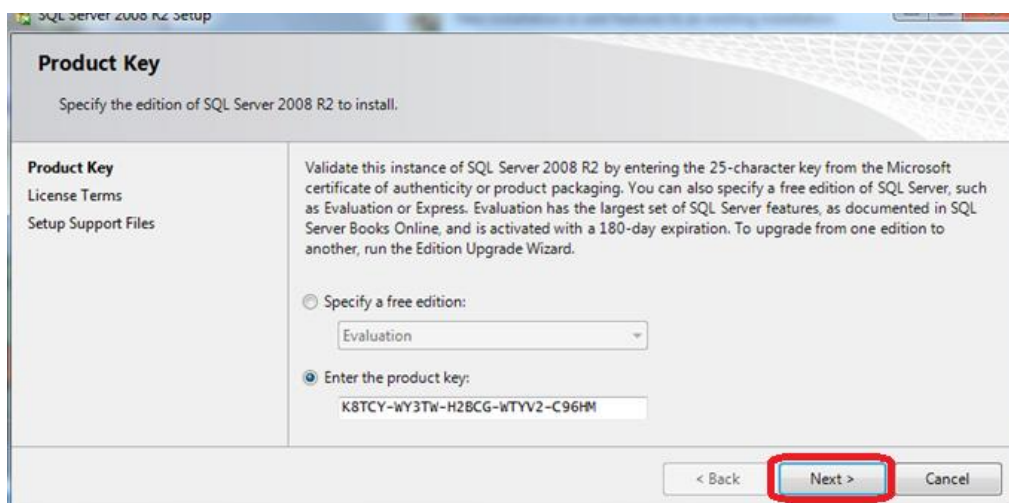

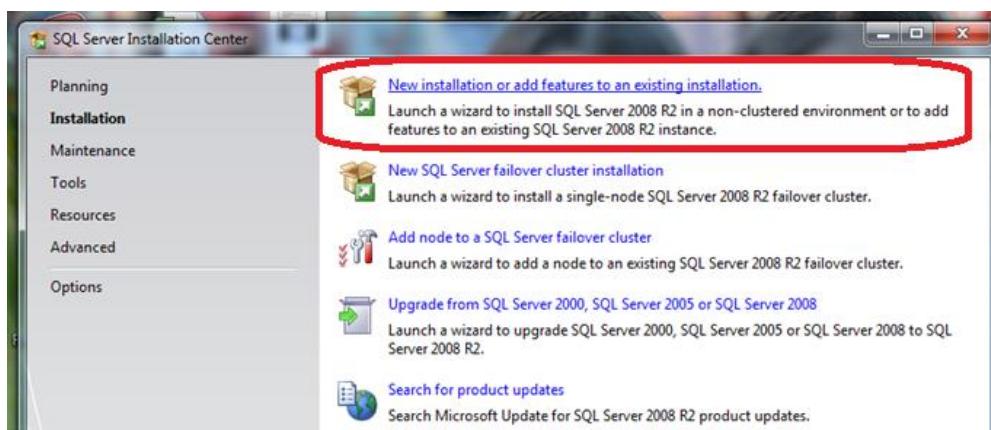

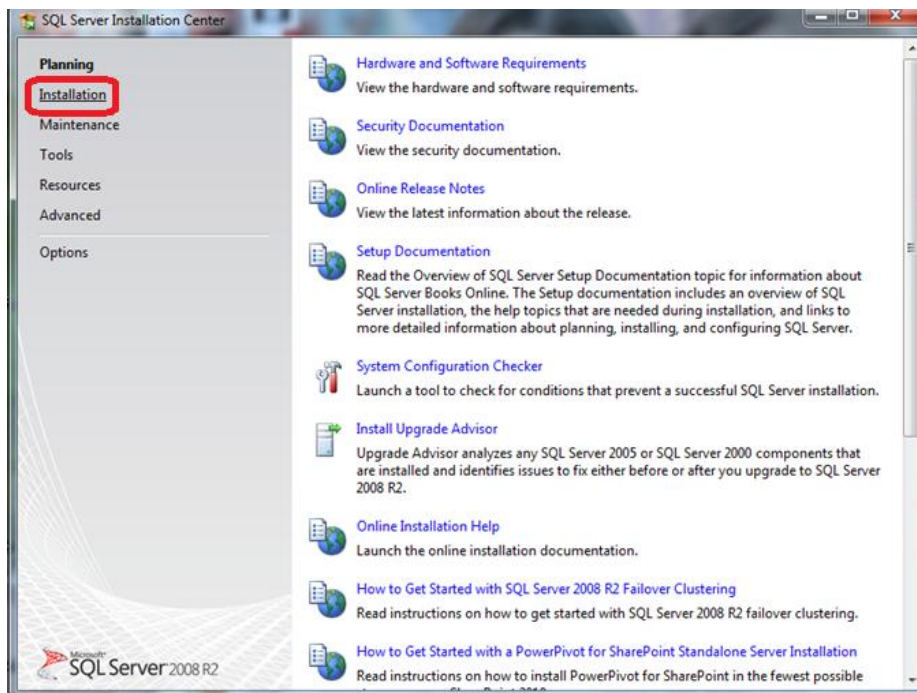
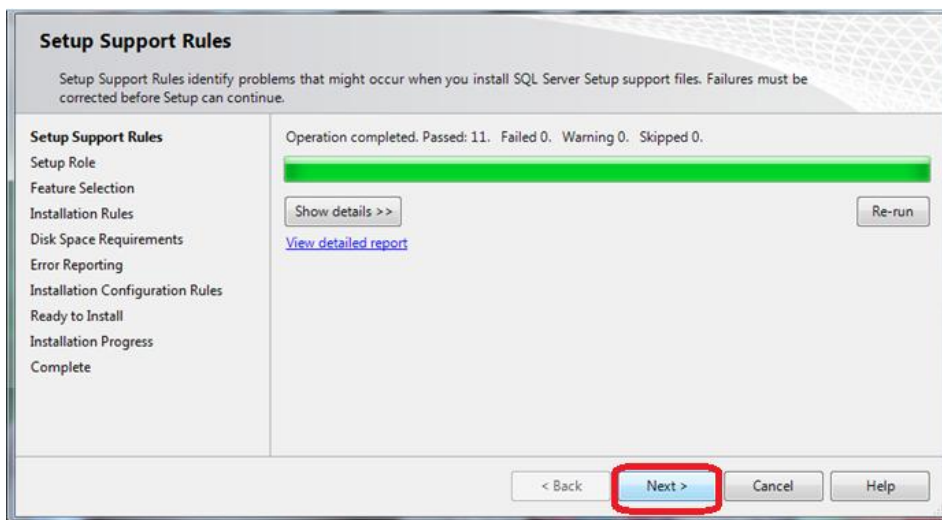
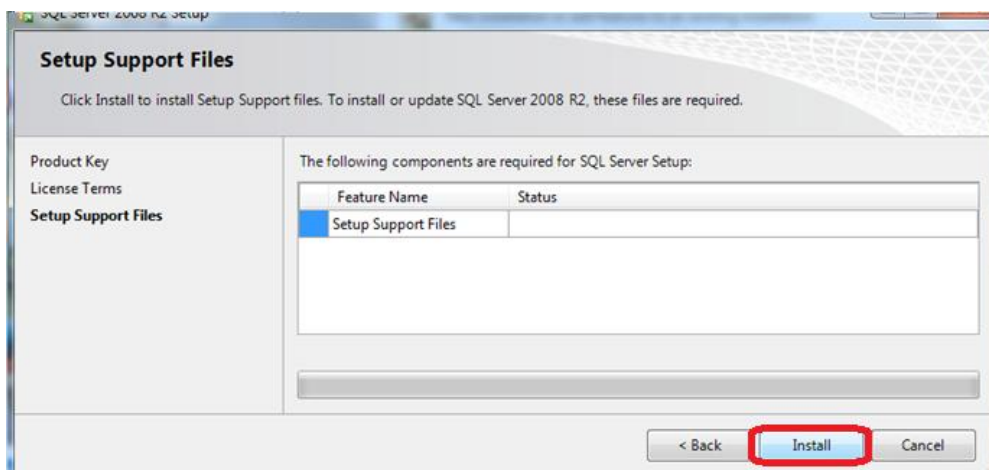
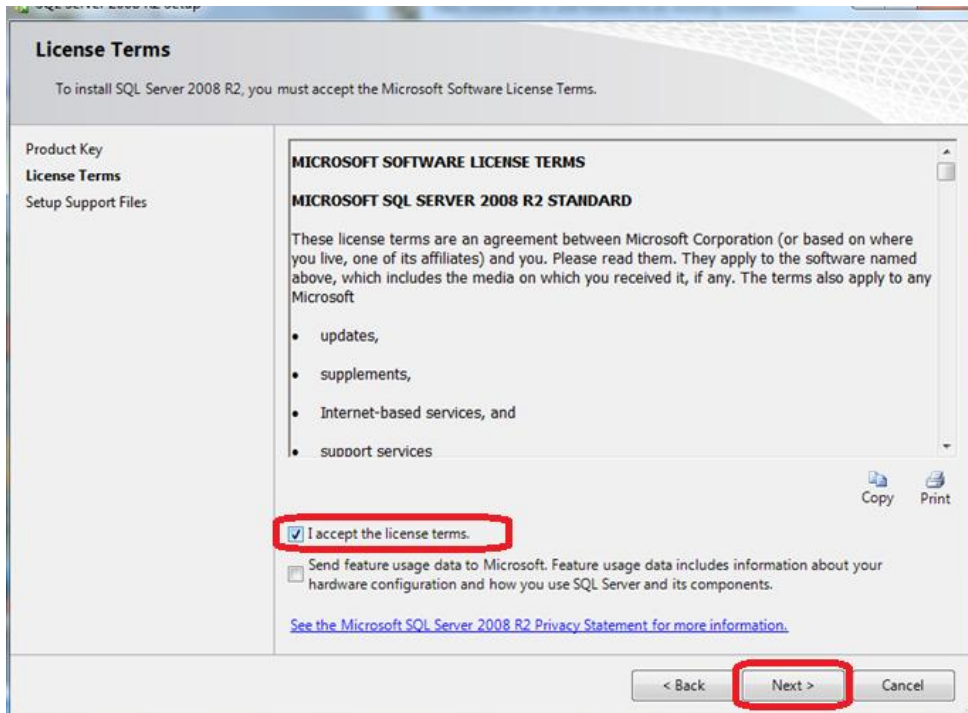
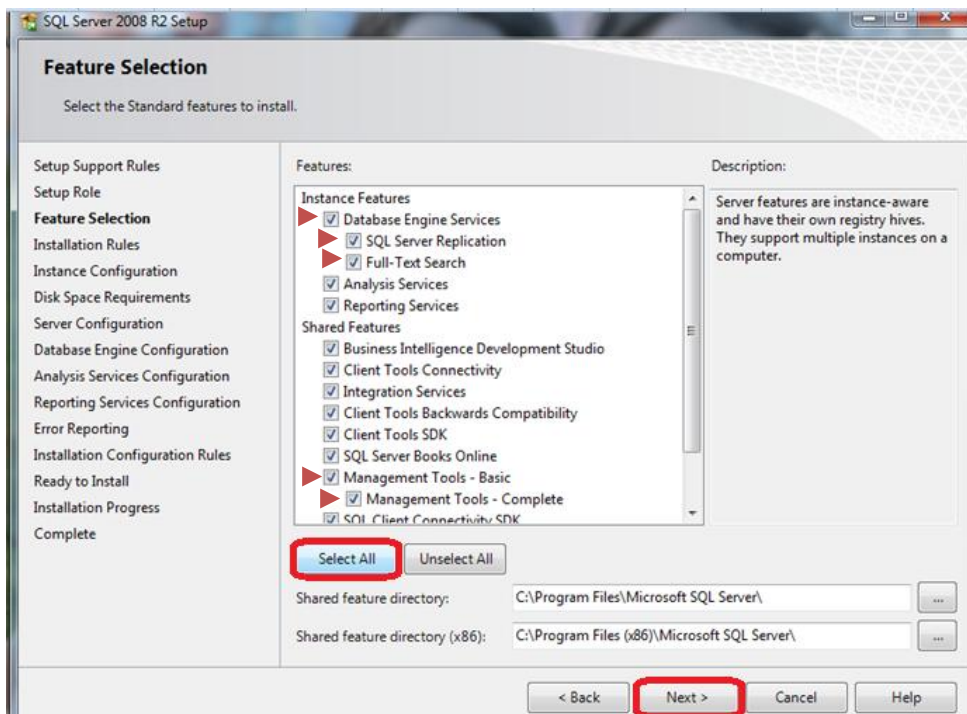
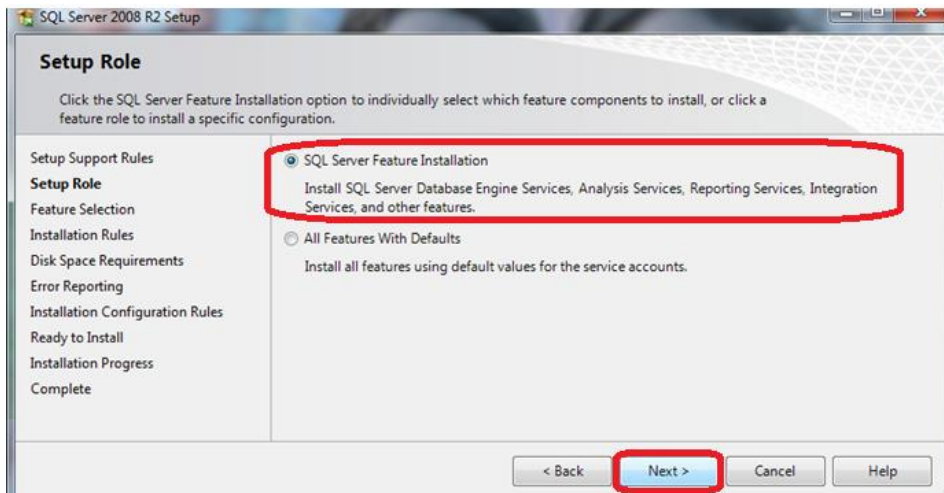

Caso a maquina seja lenta só e necessário os marcados em vermelho. ►

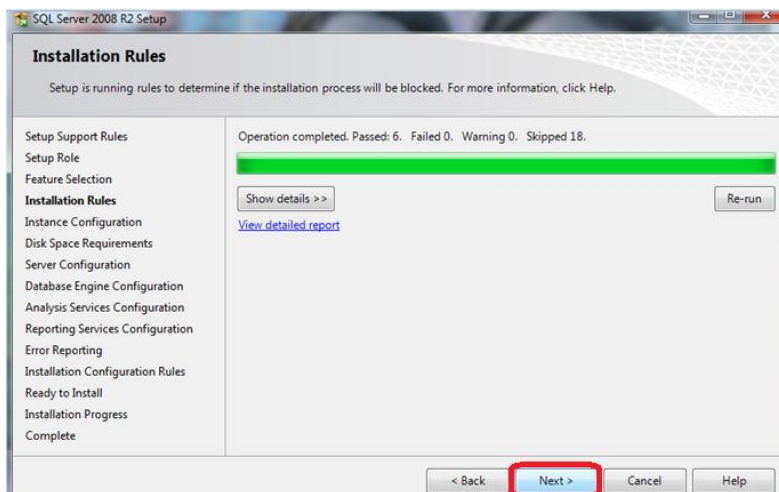



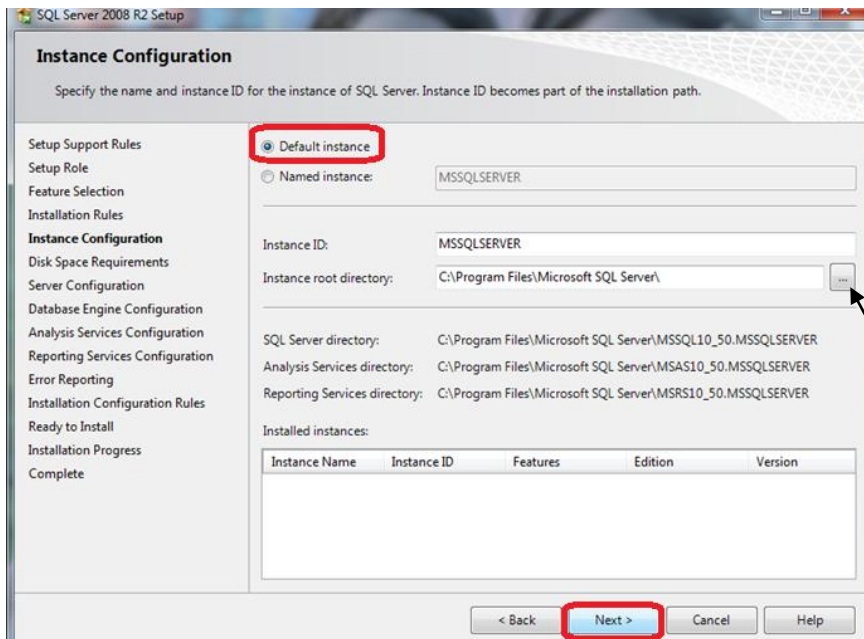

**OBS:** Caso não esteja conseguindo instala o SQL por motivo de usuário. Pode cria um usando numend instance: e cria como exp: CDSNomeX e se tiver senha de login coloque. Mais só use desta forma se não estiver conseguindo como mostra a figura ao lado

**DICA:** Caso queira instalar o banco na unidade D do Pc clique na fleg e indique o local , criando antes em uma pasta para que não fique vulnerável.

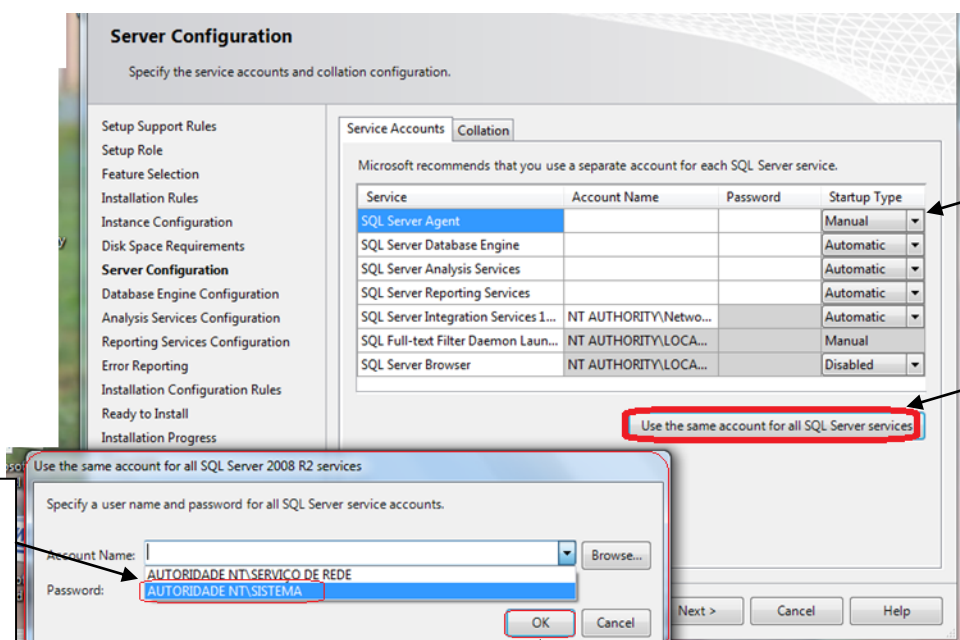
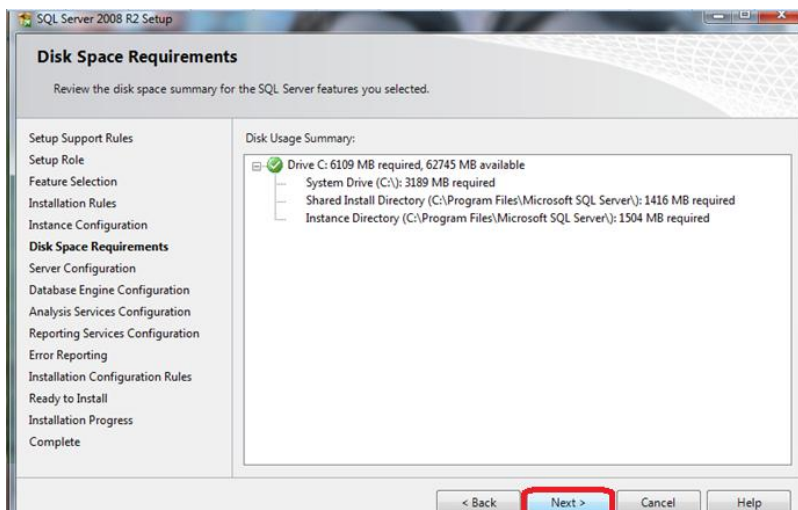

Dica:Coloque automatic

01-Clique em

02-Clique e escolha Autoridade NT\Sistema

03-Clique em OK

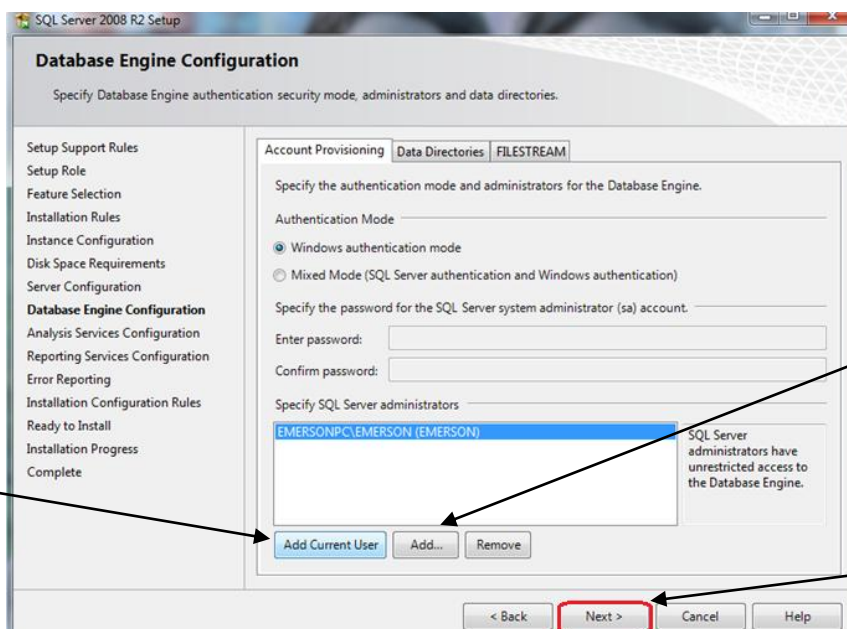
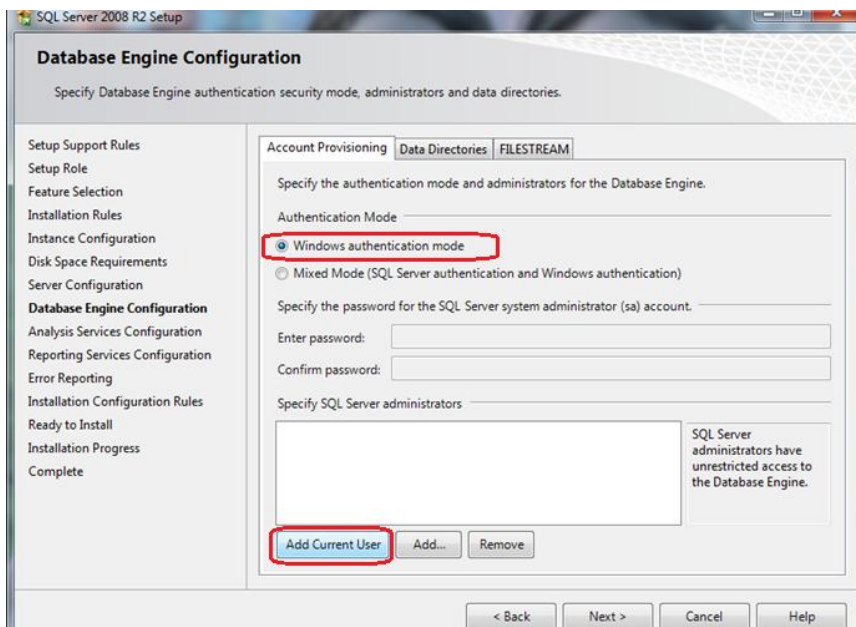
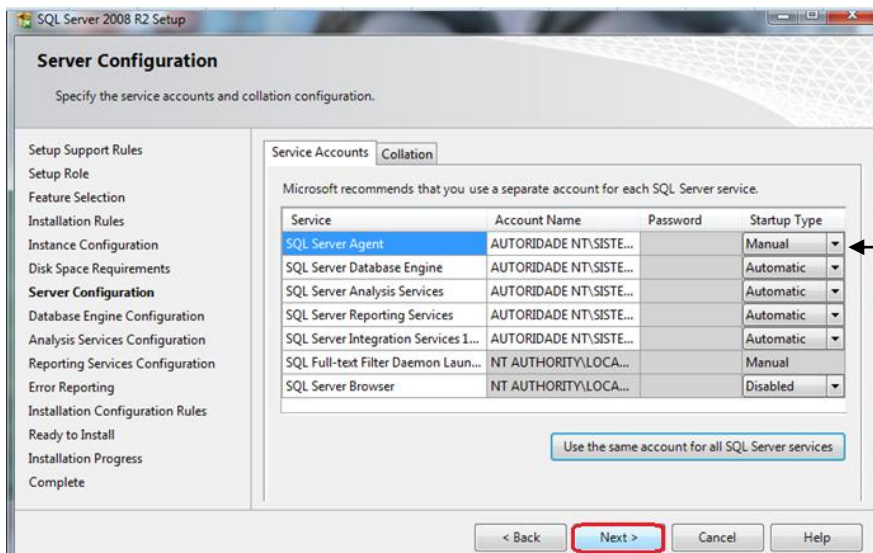

01-clique em Add Current user

02-Dica :Após lança o nome clique em add. Vai aparecer uma nova janela onde vc Coloca para **TODOS** depois Clique em VERIFICAR NOMES de OK

03-Após clique em Next

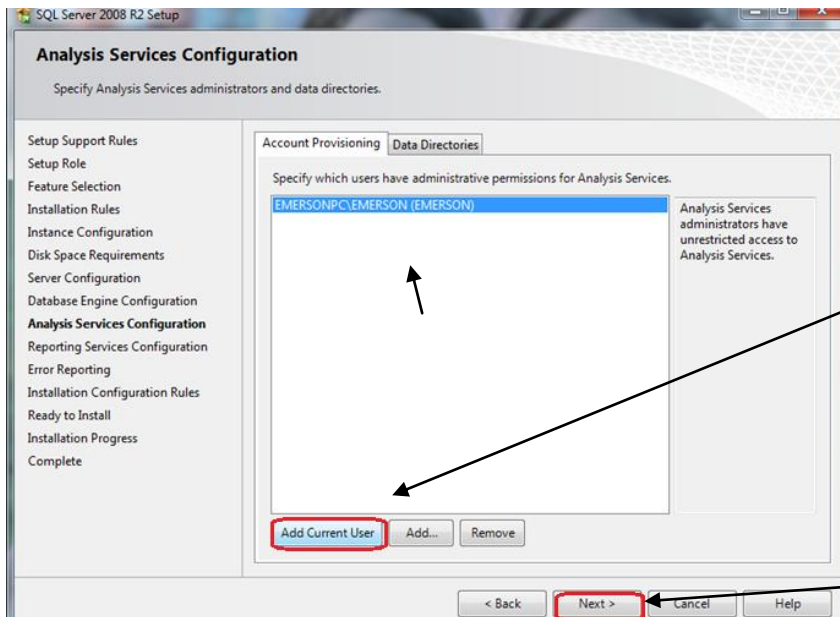

1-Apos clicar em add current User confirme o nome correspondente. Como mostra a imagem ilustrativa.

2-Clique em next

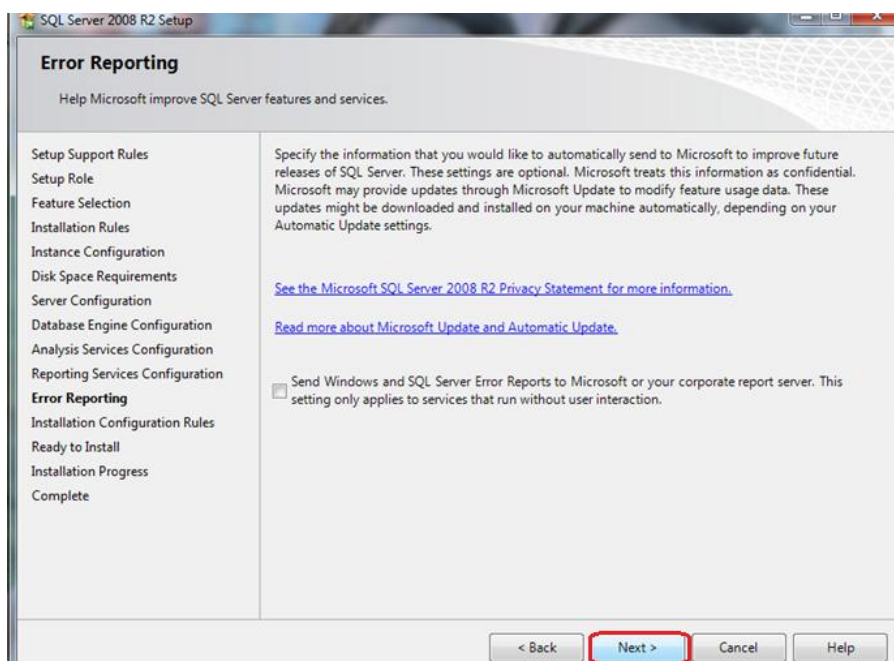
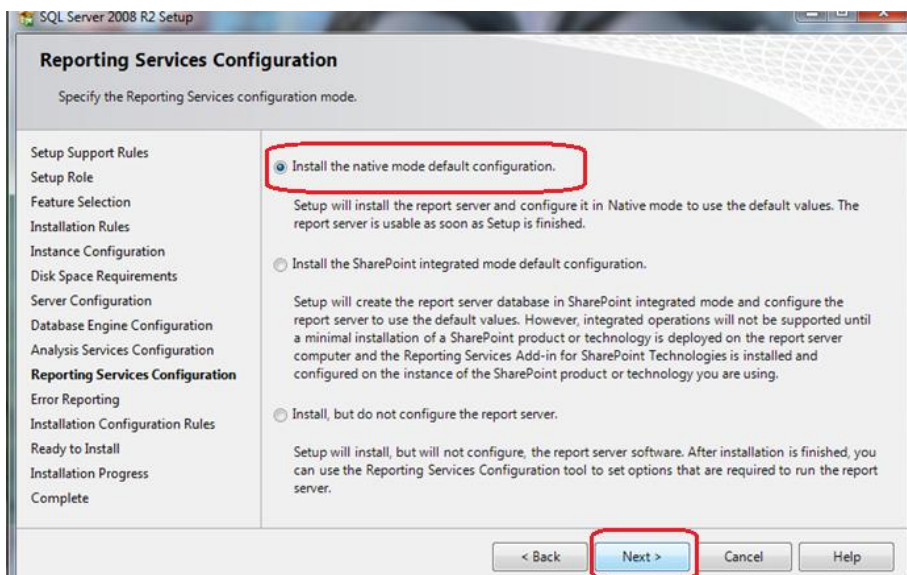



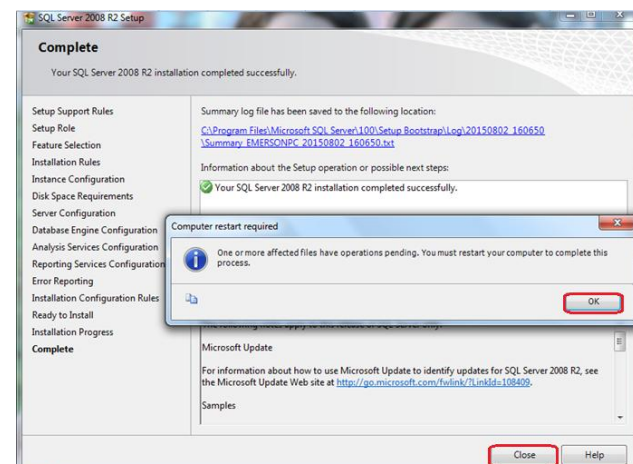
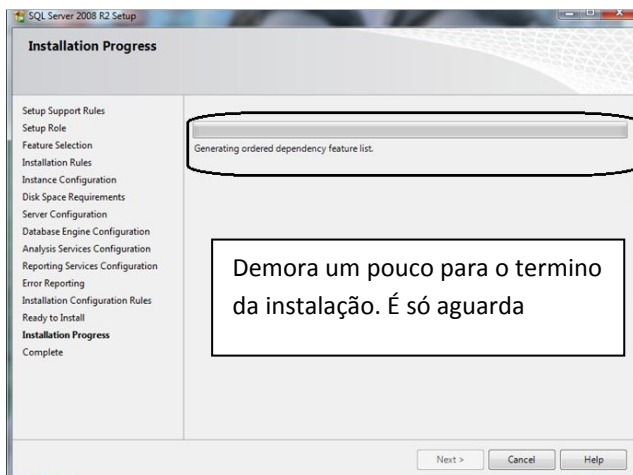
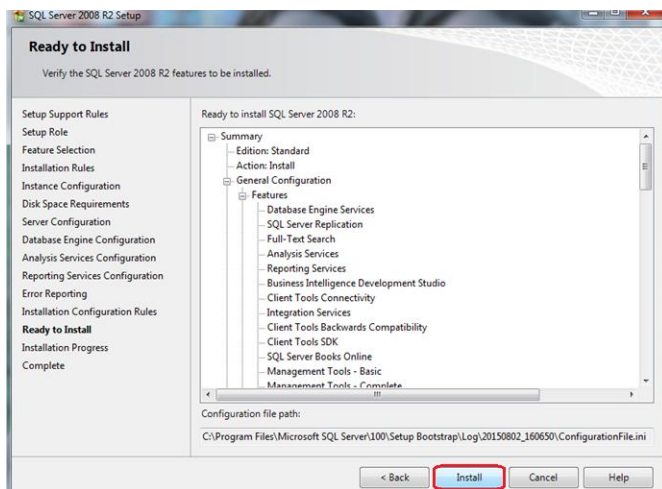
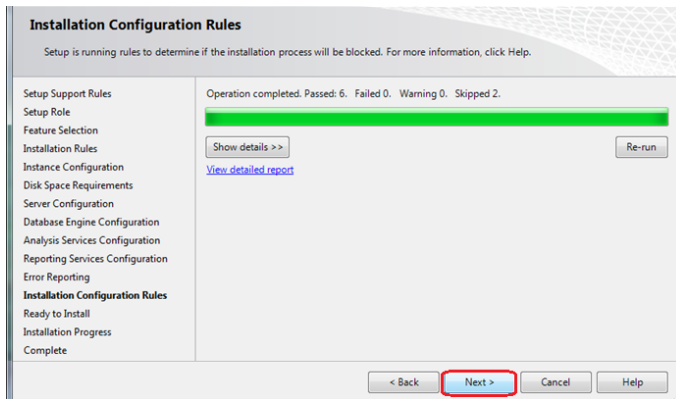

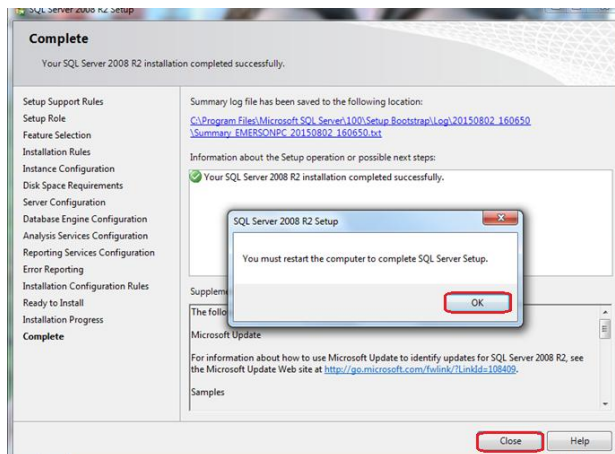

Agora Vamos Attachar um Banco

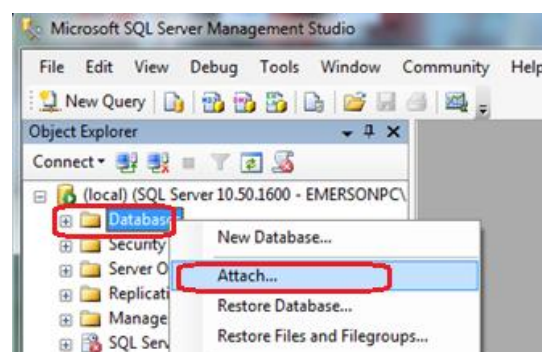
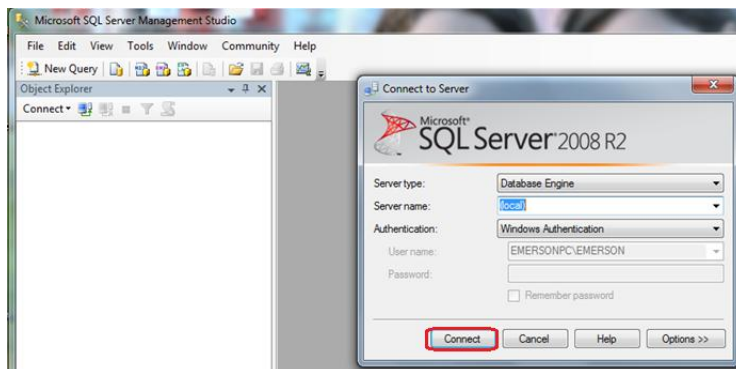
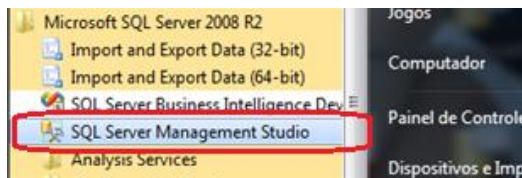
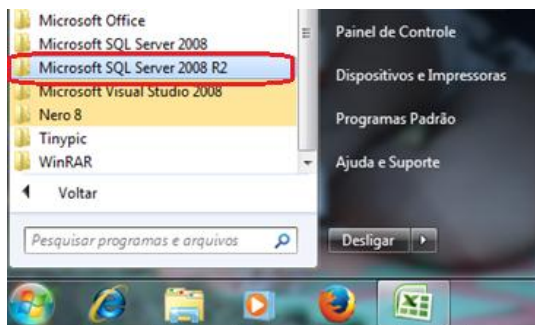



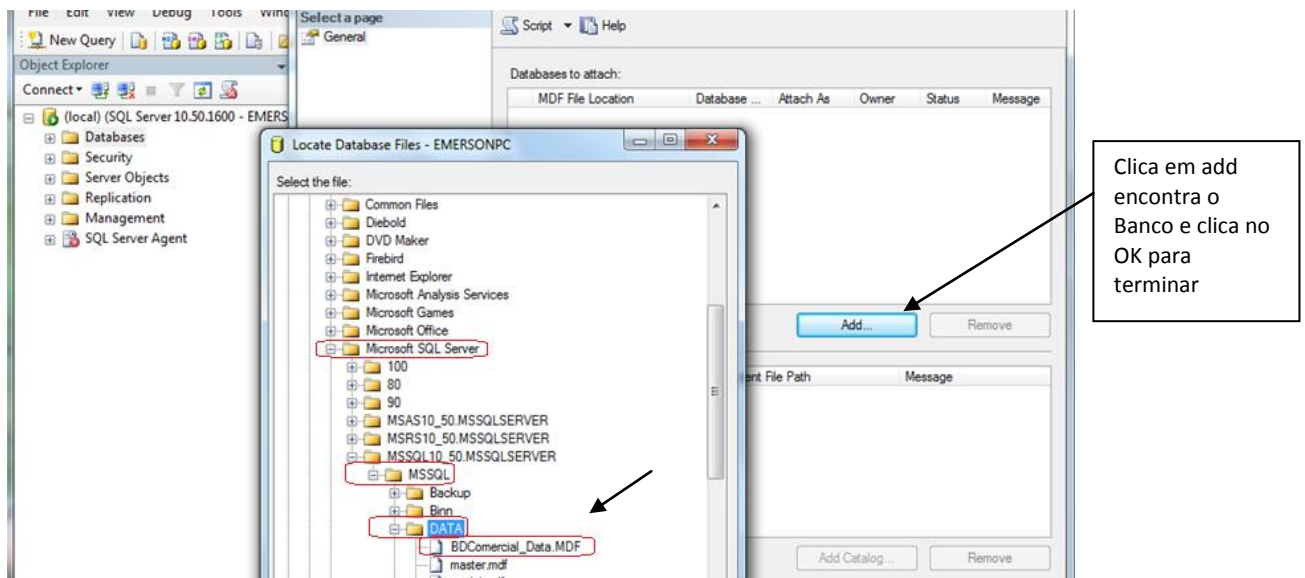

Caminho para o ODBC 64bits

c:\Windows\SysWOW64\odbcad32.exe

[\\servidor](#)

Ibexpert

c:\Users\loja\AppData\Roaming\HK-Software\IBExpert

Deletar = IBExpert.dir

FIM